Azure Machine Learning

환경설정

권기웅

1. 환경설정

1.1 작업 영역 만들기

https://ml.azure.com 에서 로그인하고

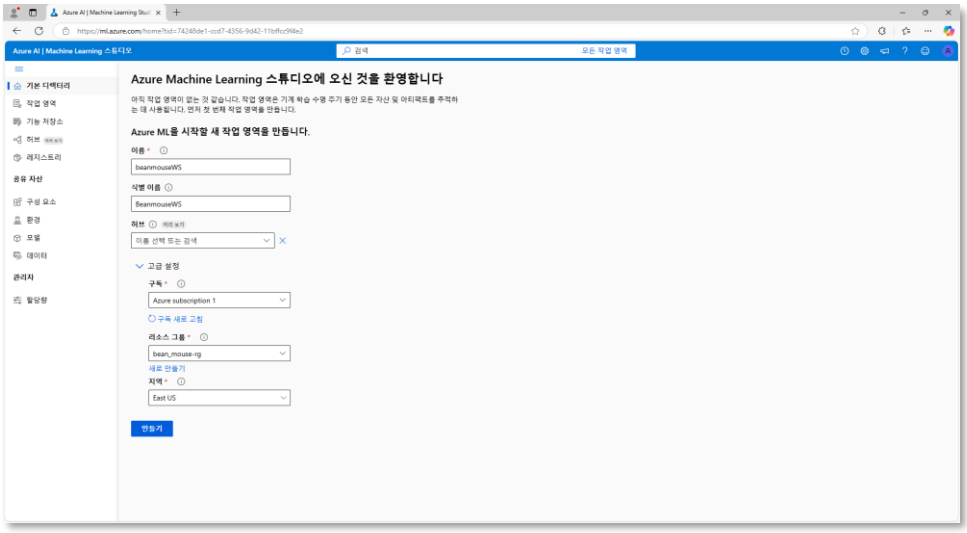

한 세월

1.2 컴퓨팅 인스턴스 만들기

1.2.1 컴퓨팅 인스턴스 만들기

작업 영역 들어가서

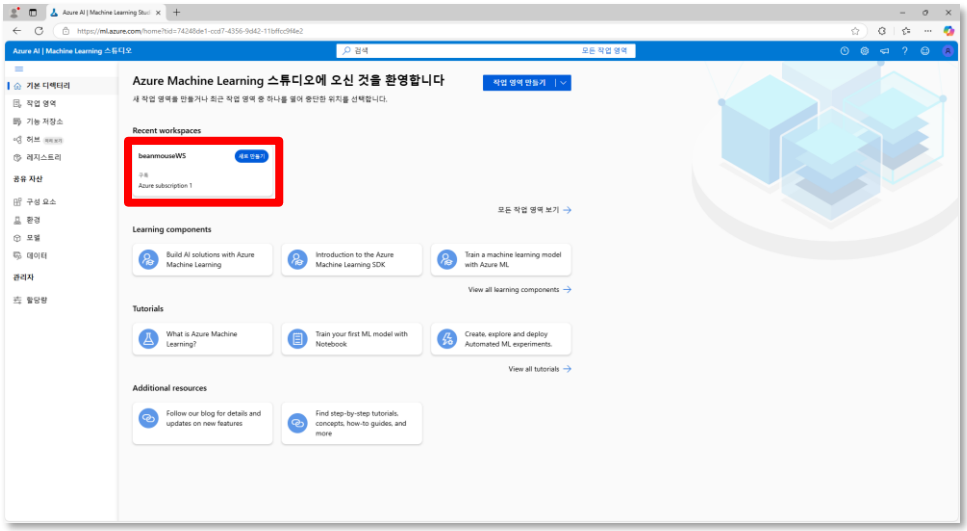

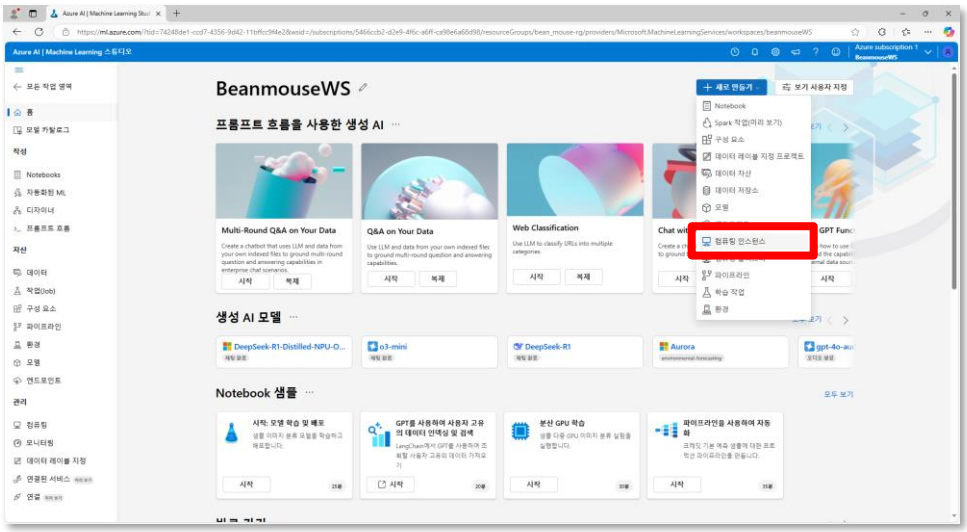

1.2.2 고르고

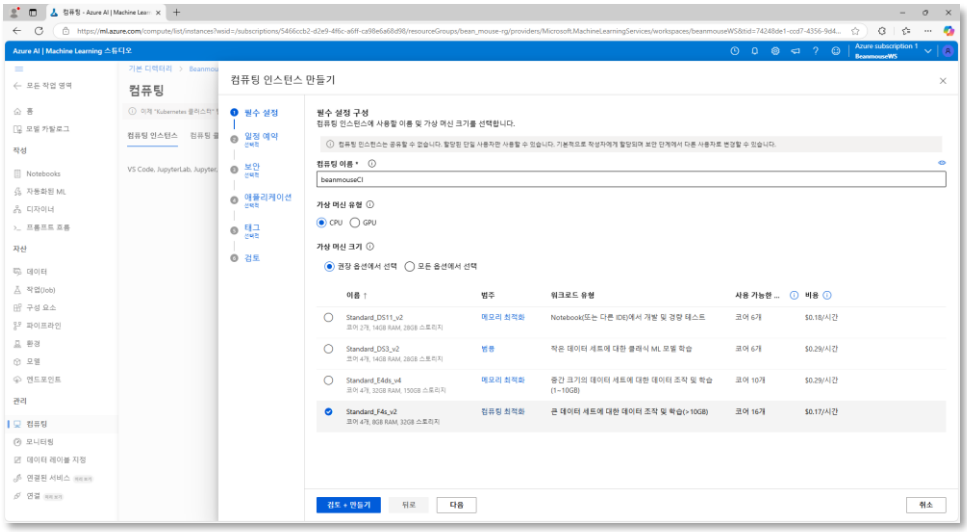
컴퓨팅 인스턴스 만들기
컴퓨팅
필수 설정
일정 예약
보안
애플리케이션
태그
검토
필수 설정 구성
컴퓨팅 인스턴스에 사용할 이름 및 가상 머신 크기를 선택합니다.
컴퓨팅 이름 *
beanmouseCI
가상 머신 유형
CPU
GPU
가상 머신 크기
권장 옵션에서 선택
모든 옵션에서 선택
이름
범주
워크로드 유형
사용 가능한 ...
비용
Standard_DS11_v2
Standard_DS3_v2
Standard_E4ds_v4
Standard_F4s_v2
검토 + 만들기
뒤로
다음
취소

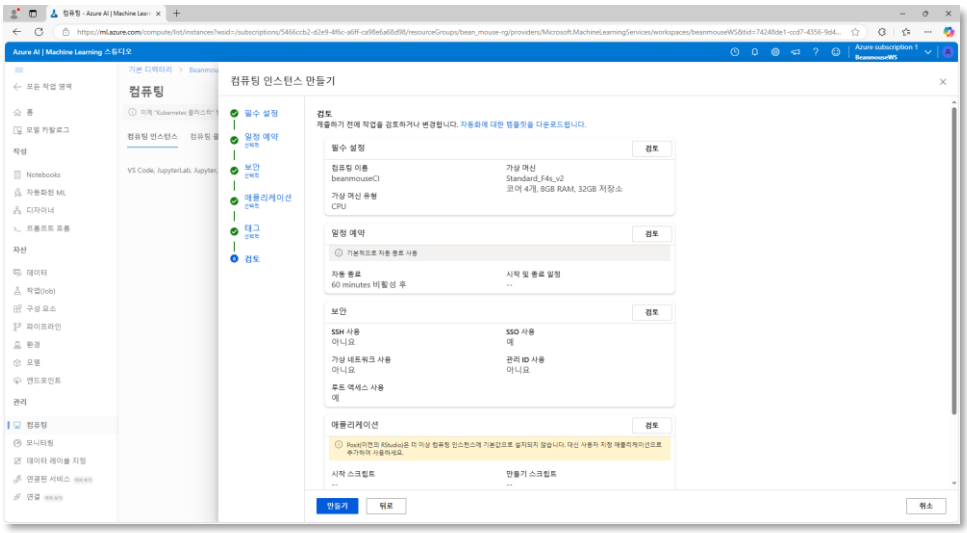
컴퓨팅 인스턴스 만들기
컴퓨팅
필수 설정
일정 예약
보안
애플리케이션
태그
검토
검토
제출하기 전에 작업을 검토하거나 변경합니다.
컴퓨팅 이름
beanmouseCI
가상 머신
Standard_F4s_v2
코어 4개, 8GB RAM, 32GB 저장소
가상 머신 유형
CPU
자동 종료
60 minutes 비활성 후
시작 및 종료 일정
SSH 사용
아니요
SSO 사용
예
가상 네트워크 사용
아니요
관리 ID 사용
아니요
루트 액세스 사용
예
시작 스크립트
만들기 스크립트
만들기
뒤로
취소

한 세월

2. 개발

2.1 웹에서

2.1.1 파일 만들고

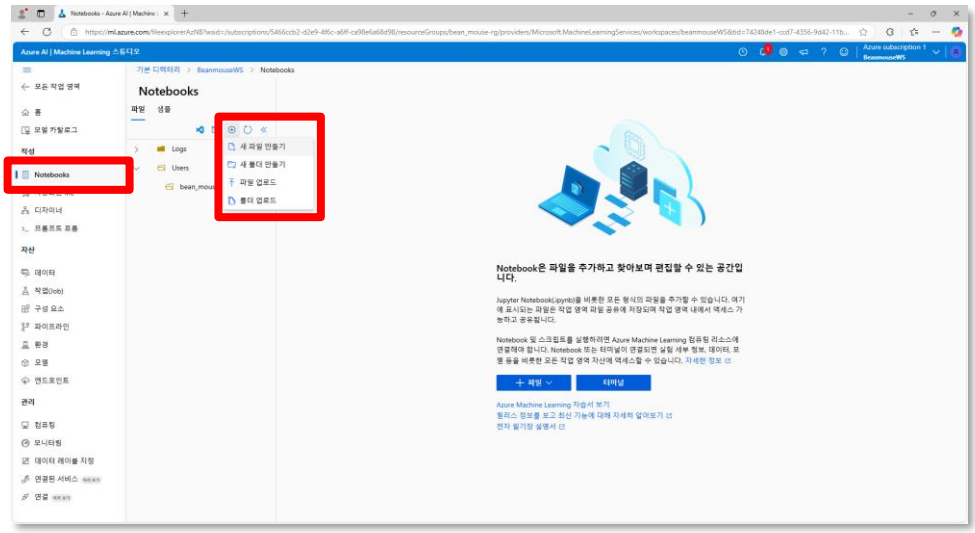

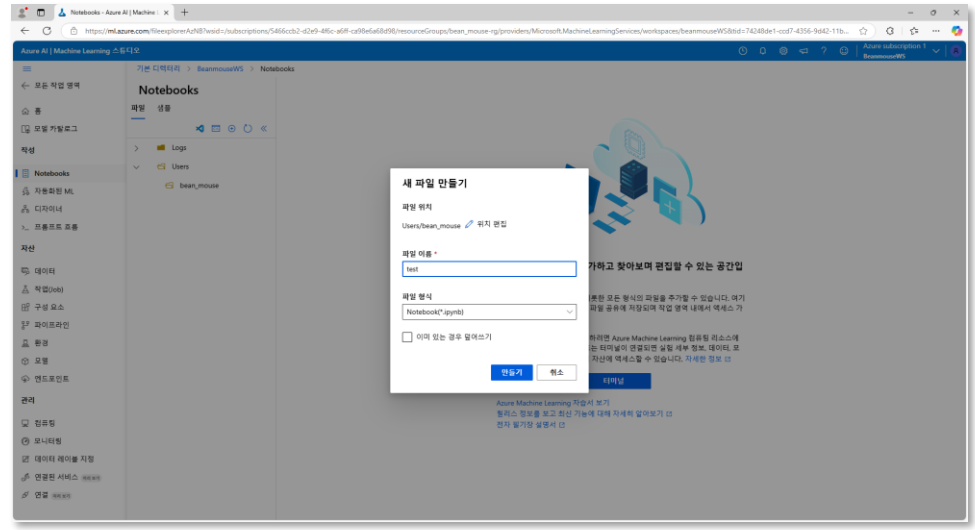

2.1.2 인증 받고

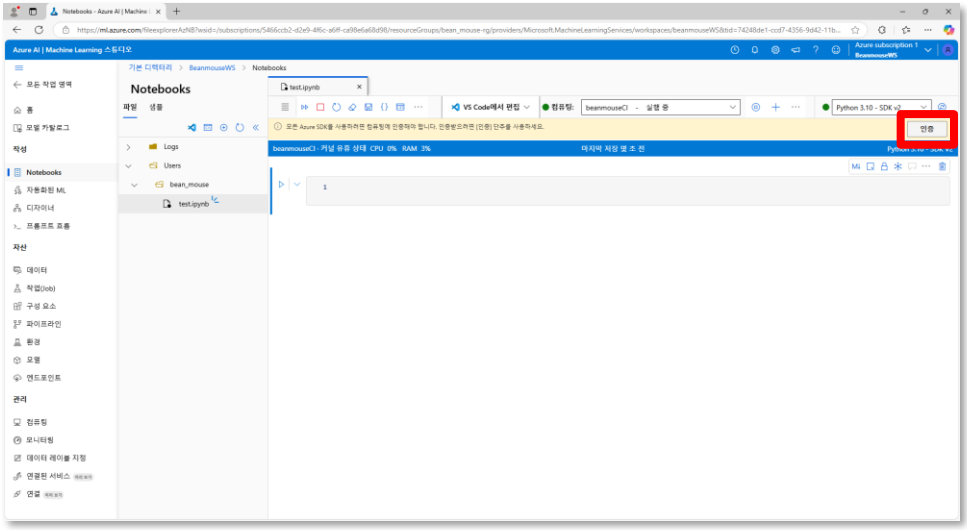

2.1.3 컴퓨팅 선택

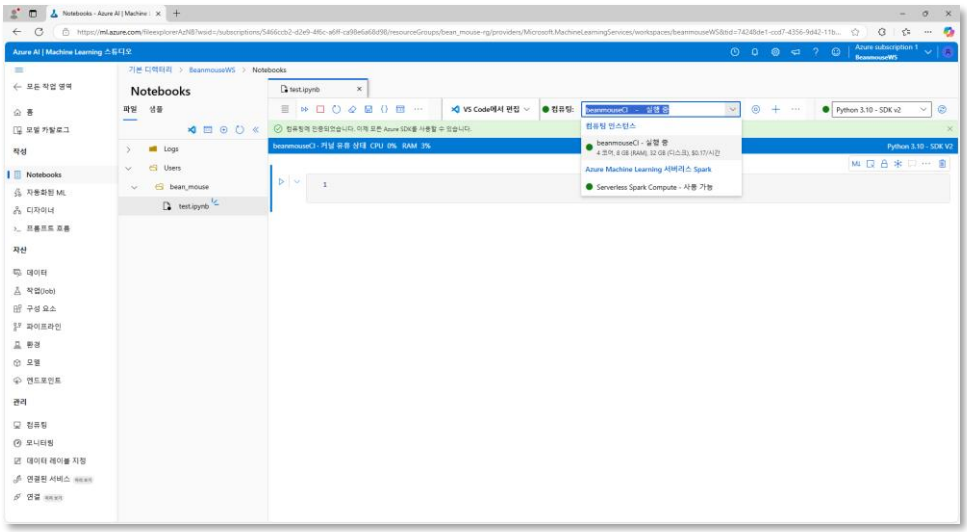

2.1.4 실행

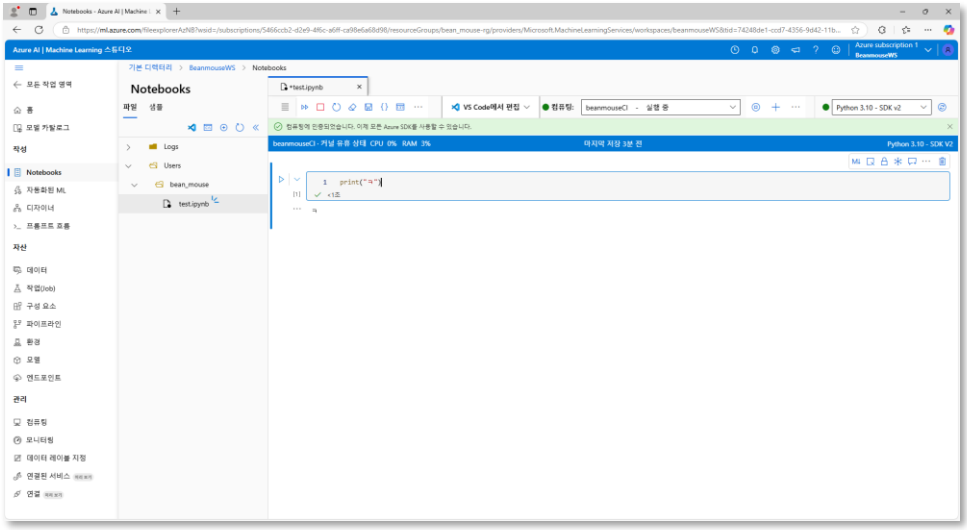

2.2 VSCode 에서

2.2.1 확장 프로그램 설치

Azure Machine Learning 설치

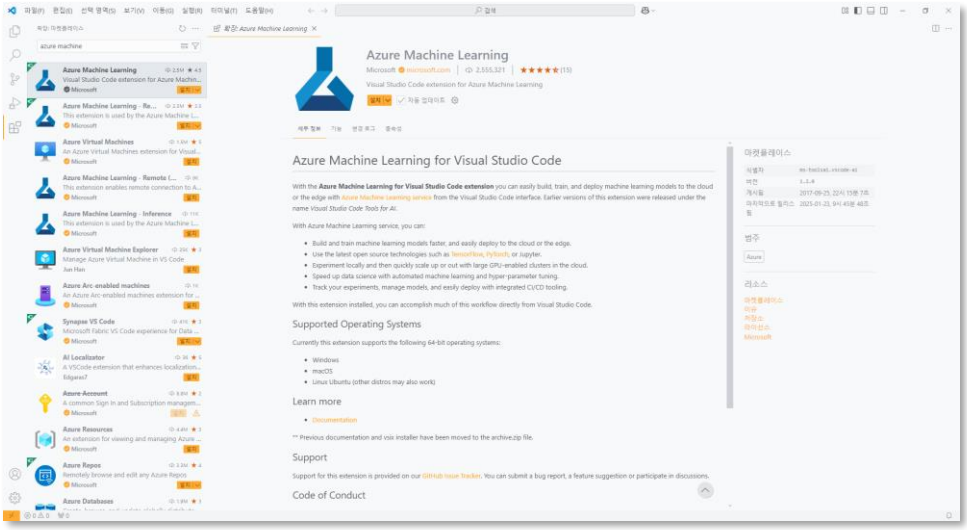

2.2.2 로그인하고

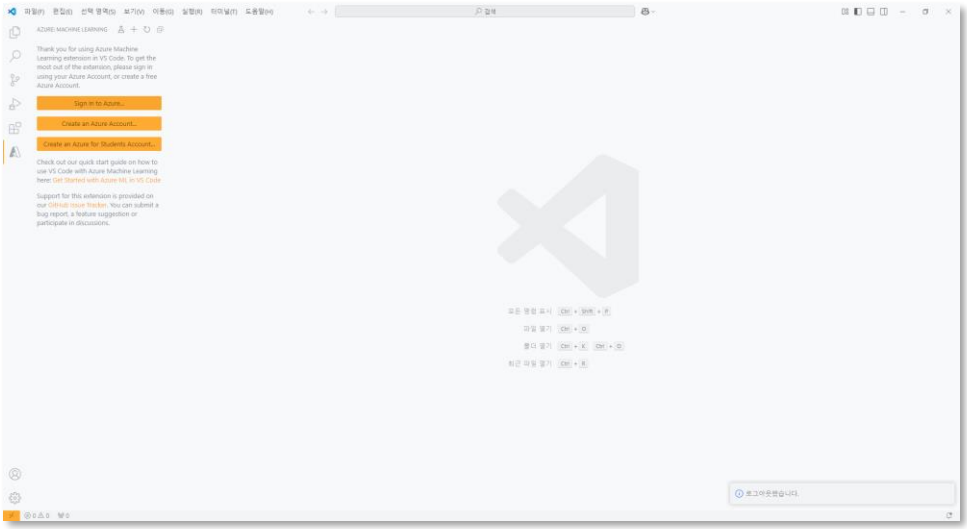

2.2.3 웹에 가서

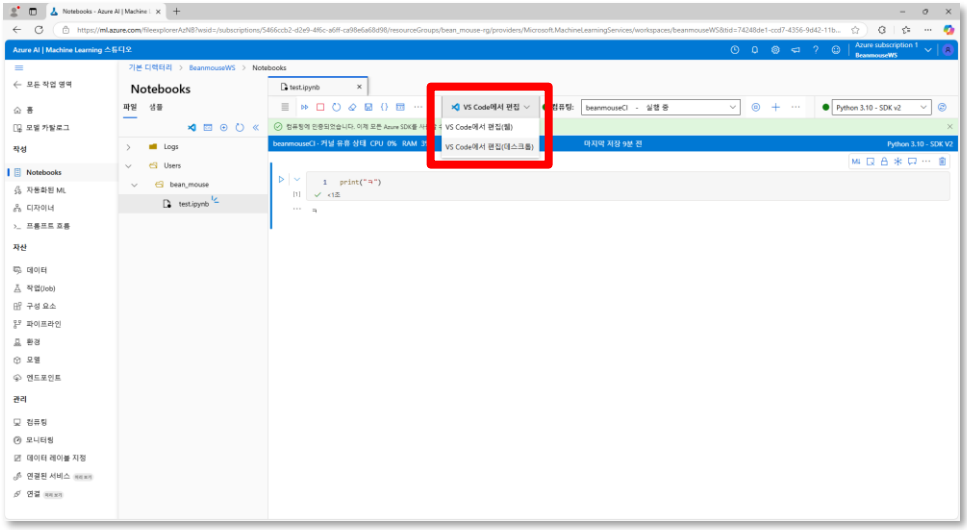

2.2.4 컴퓨팅 인스턴스 선택해서 실행

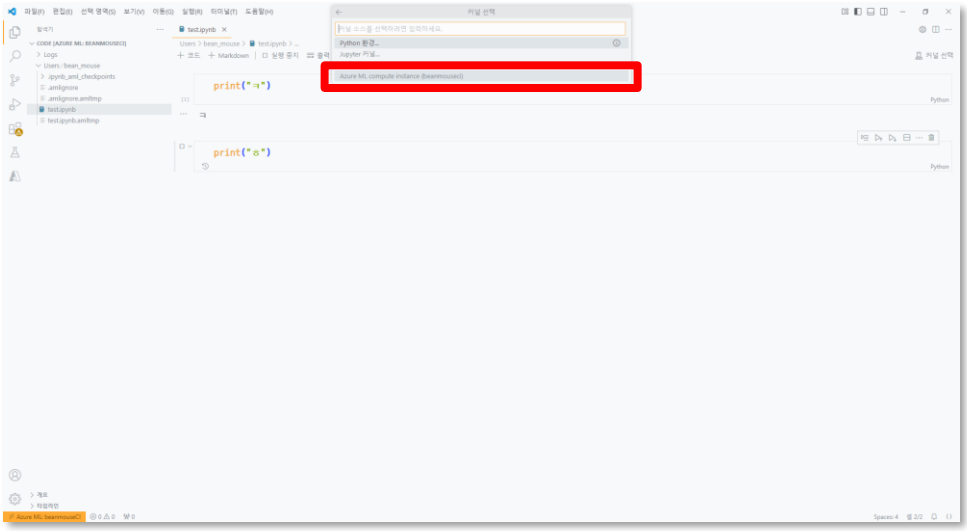

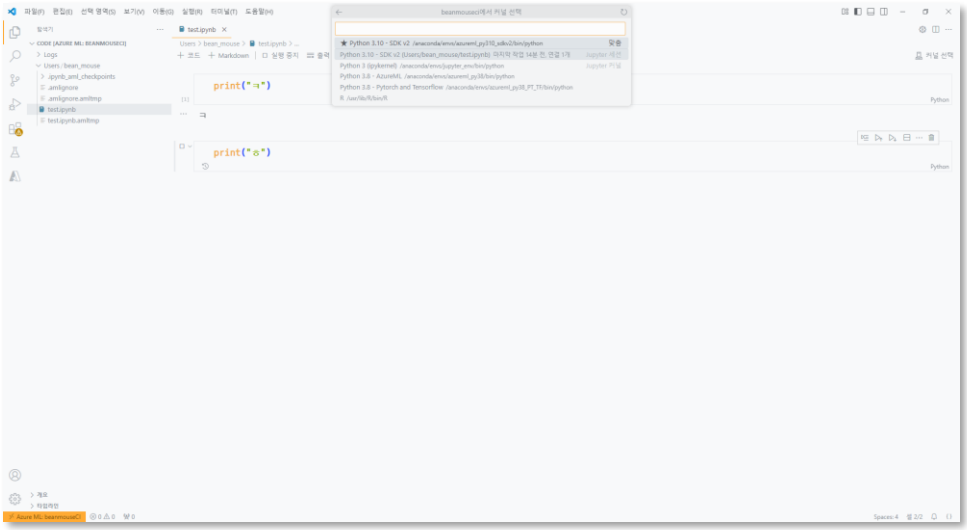

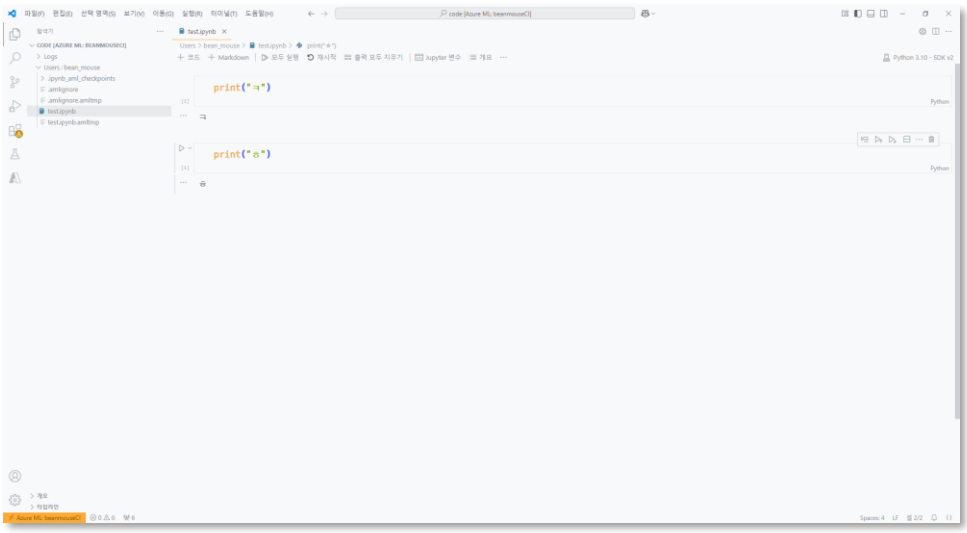

2.2.5 라이브러리 설치

```
pip install azure-ai-ml

pip install azure-identity
```

명령 프롬프트 - pip install azure-ai-ml

```
Microsoft Windows [Version 10.0.19045.5371]
(c) Microsoft Corporation. All rights reserved.

C:\Users\soldesk>pip install azure-ai-ml
Collecting azure-ai-ml
  Downloading azure_ai_ml-1.24.0-py3-none-any.whl (12.3 MB)
     ---------------------------------------- 12.3/12.3 MB 26.2 MB/s eta 0:00:00
Collecting strictyaml
  Downloading strictyaml-1.7.3-py3-none-any.whl (123 kB)
     ---------------------------------------- 123.9/123.9 KB ? eta 0:00:00
Collecting jsonschema>=4.0.0
```

명령 프롬프트 - pip install azure-identity

```
C:\Users\soldesk>pip install azure-identity
Collecting azure-identity
  Downloading azure_identity-1.19.0-py3-none-any.whl (187 kB)
     ---------------------------------------- 187.6/187.6 KB 11.1 MB/s eta 0:00:00
Requirement already satisfied: azure-core>=1.31.0 in c:\users\soldesk\appdata\local
\programs\python\python39\lib\site-packages (from azure-identity) (1.32.0)
Requirement already satisfied: typing-extensions>=4.0.0 in c:\users\soldesk\appdata
\local\programs\python\python39\lib\site-packages (from azure-identity) (4.12.2)
Collecting msal-extensions>=1.2.0
  Downloading msal_extensions-1.2.0-py3-none-any.whl (19 kB)
Collecting msal>=1.30.0
```